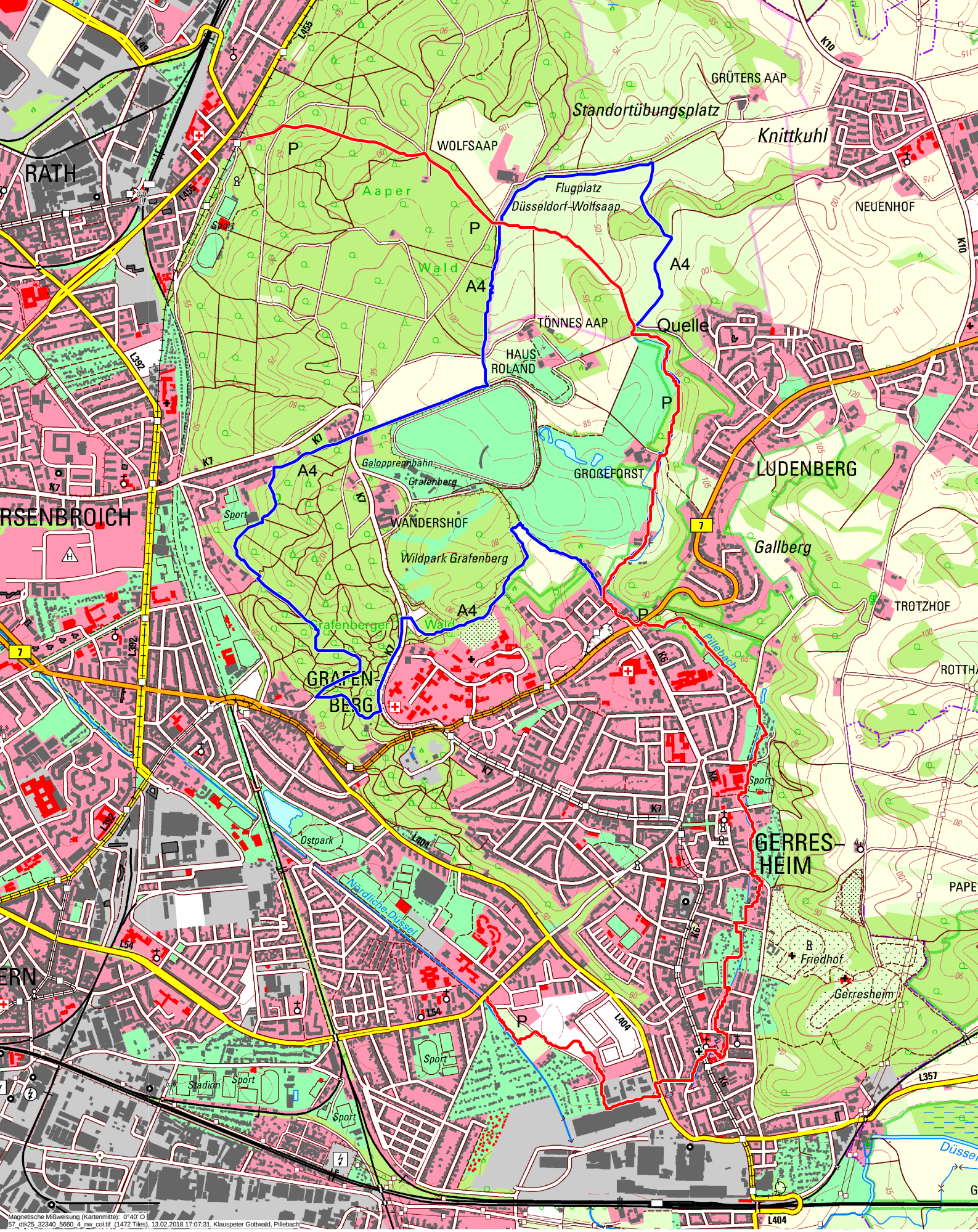

Magnetische Mißweisung (Kartenmitte): 0°40' O
57_dtk25_32340_5660_4_nw_col.tif (1472 Tiles), 13.02.2018 17:07:31, Klauspeter Gottwald, Pillebach